

WILDSTAR FARM EQUESTRIAN FACILITY

SHERBORN MASSACHUSETTS



Poly Kornblith and Michael Newman
 16 Nason Hill Lane
 Sherborn, Massachusetts, 01770

© COPYRIGHT 2017 JAMES T. GUARINO CONSULTING.

ISSUED FOR BUILDING PERMIT - BARN PORTION

KEYPLAN

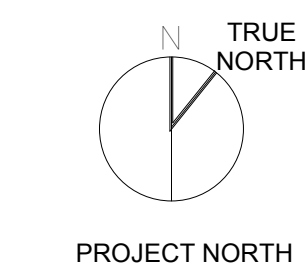

BUILDING SECTIONS

Scale: As indicated
 Job No.: 17001.00
 Drawn By: JTG
 Date: 12/28/17
 12/28/2017 8:04:56 AM

A3-0-2

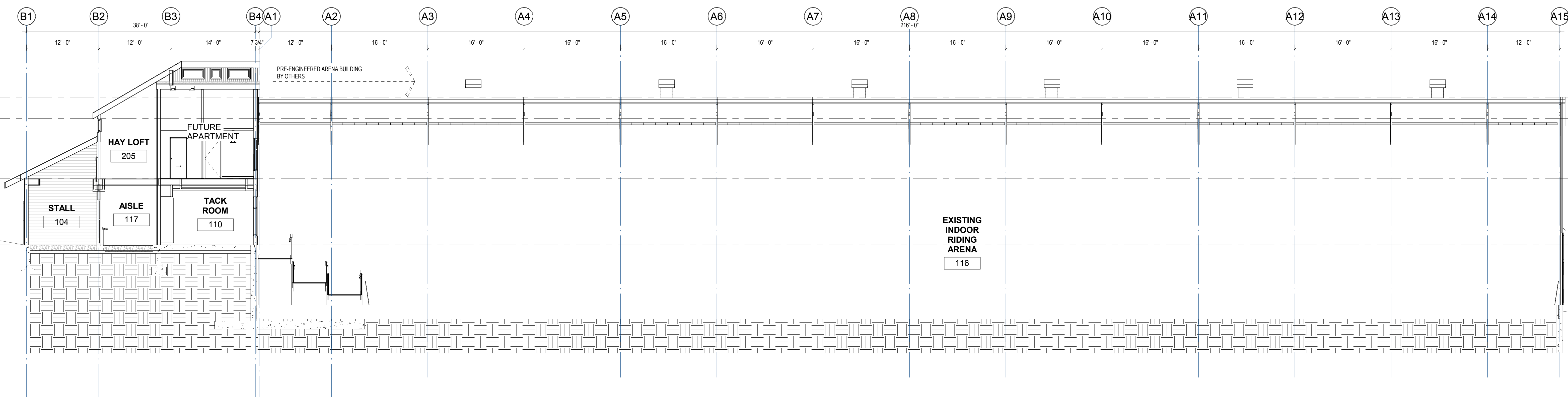

2 REFERENCE BUILDING SECTION
 1/8" = 1'-0"

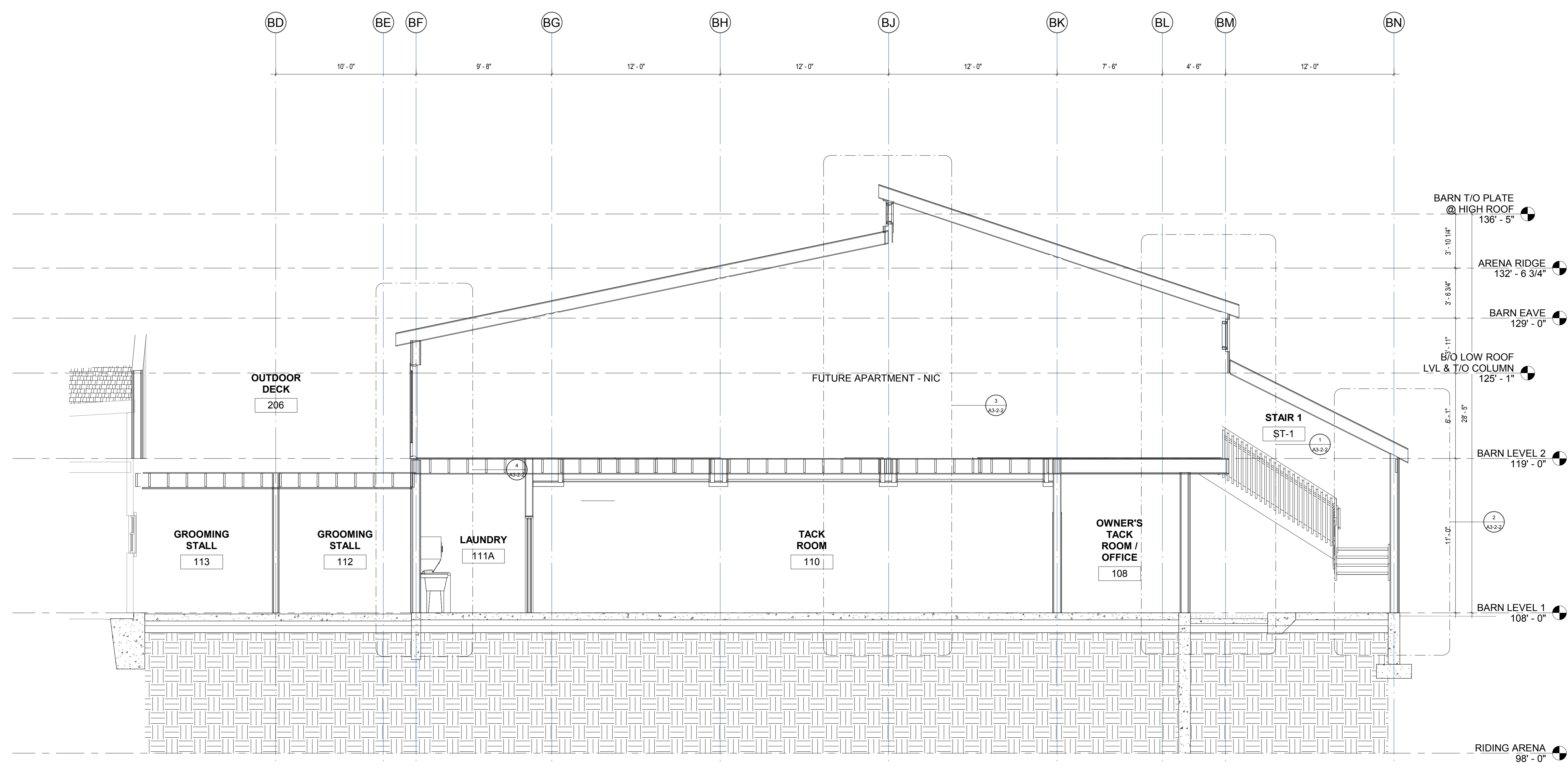

1 BUILDING SECTION 4
 1/4" = 1'-0"